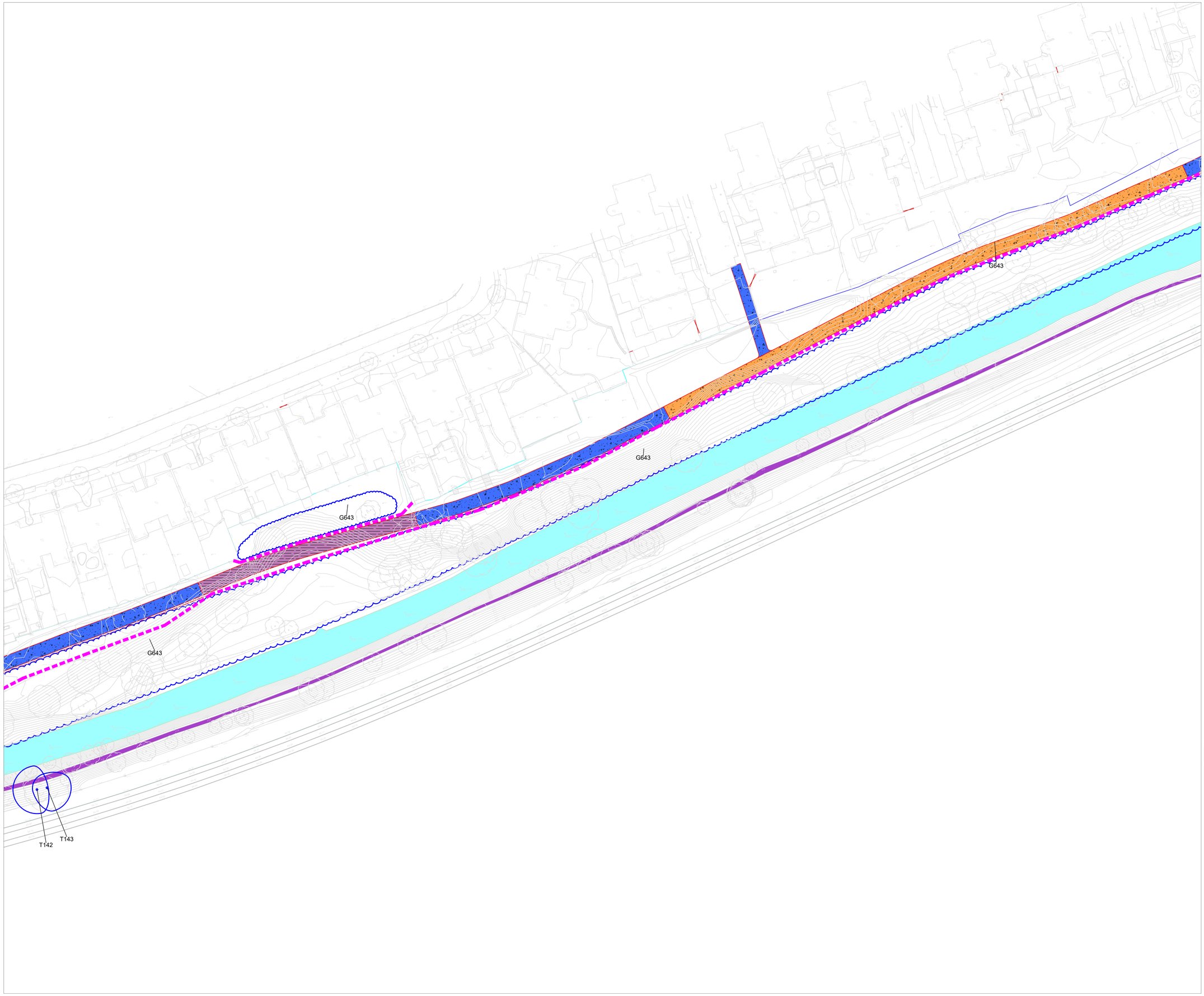

This drawing is to be read in conjunction with the respective arboricultural schedules and reports relevant to this project.

Where contradictions between this drawing and any other design information becomes apparent, the respective authors should be contacted immediately.

It is the responsibility of the main site contractor to check and verify all information and measurements onsite and confirm prior to the commencement of works, and to ensure that all site operatives work in accordance with respective arboricultural reports and BS5837:2012, Trees in relation to design, demolition and construction.

BS5837:2012 Tree Categorisation

Category A
Trees of high quality with an estimated remaining life expectancy of at least 40 years

Category B
Trees of moderate quality with an estimated life expectancy of at least 20 years

Category C
Trees of low quality with an estimated life expectancy of at least 10 years, or young trees with a stem diameter below 150mm

Category U
Those in such a condition that they cannot realistically be retained as living trees in the context of the current land use for longer than 10 years

Key

Tree, Shrub or Hedgerow Group

T23 — Reference Number for Tree, Group or Hedgerow

Tree Protection Zone - Protective fencing to be installed as per Specification. Designated Construction Exclusion Zone

Proposed hard surface to be constructed above root level using special construction methods. Works carried out under arboricultural supervision.

LEGEND:

- PROPOSED BOUND SURFACING
- PROPOSED UNBOUND SURFACING
- SURFACING WORKS BY OTHERS
- PROPOSED PEDESTRIAN ROUTE
- PROPOSED BRIDGE
- PROPOSED CANTILEVERED BOARDWALK
- PROPOSED ELEVATED BOARDWALK
- SHARED STREET TREATMENT
- EXISTING PEDESTRIAN / CYCLE FACILITIES
- EXISTING TOWPATH MAINTAINED

N

0 5m 10m 20m 30m 40m 50m

Revision	Date	Description
C	22.09.2026	Updated Proposal

Title:
Tree Protection Plan 21

Project:
Royal Canal Urban Greenway

Client:
Fingal County Council

Date: 22 Sept 2026	Scale: 1:500 @ A1	Status: Planning
Drawn by: NAPB	Dwg ref: 240905-P-12 -21	Rev: C
Checked by: CMcC		

This drawing is the copyright of Charles McCorkell Arboricultural Consultancy has been produced for the client and project as stated above. The drawing may not be reproduced or amended, except by the written permission of Charles McCorkell Arboricultural Consultancy . No liability will be accepted for any amendments made by other persons. ©

CHARLES MCCORKELL
ARBORICULTURAL CONSULTANCY

T; 085 843 7015 / E; charles@cmarbor.com / W; www.cmarbor.com